Municipal
Building Consultants, Inc.

DiNisco Design
PARTNERSHIP
www.dinisco.com

Hurld-Wyman Elementary School | Woburn

School Building Committee Meeting - March 09, 2016

Perspective View

Perspective View

Shared Site Use

DD Design Studies | Exterior Materials Palette

DD Design Studies | Exterior Materials Palette

DD Design Studies | Exterior Materials Palette

DD Design Studies I Clock Faces

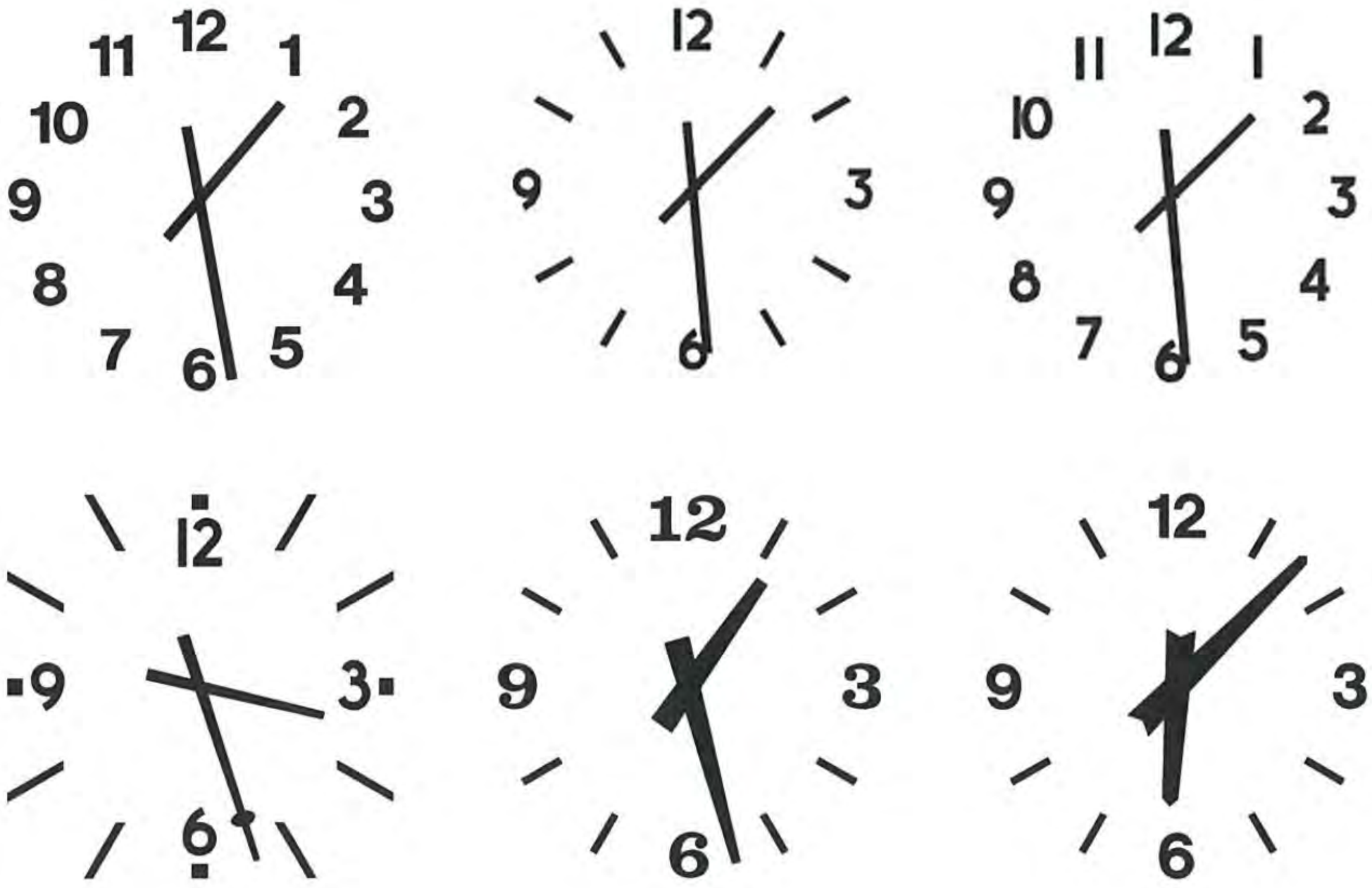

First Floor Plan

Second Floor Plan

Third Floor Plan

Roof Plan

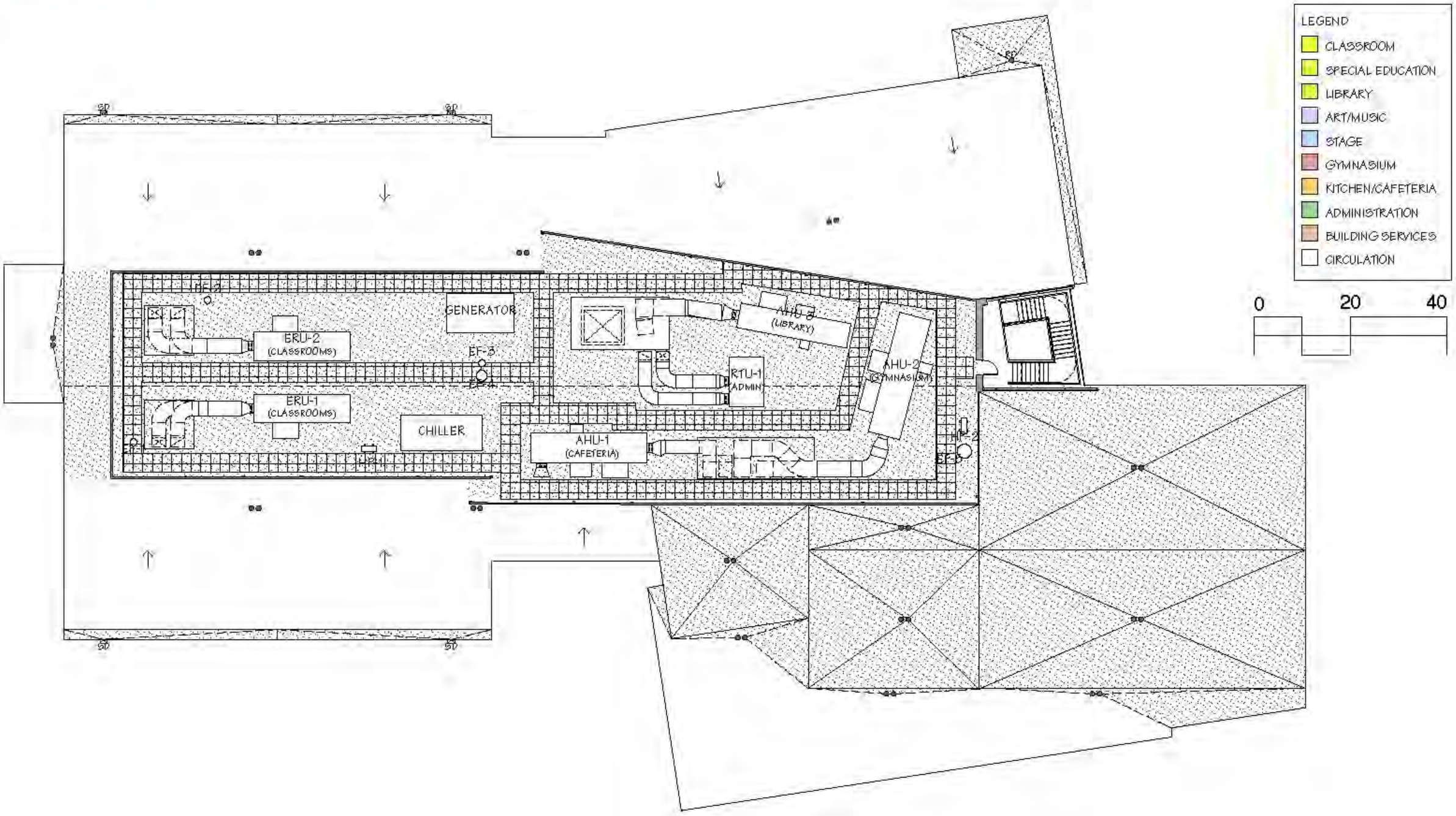
LEGEND
CLASSROOM
SPECIAL EDUCATION
LIBRARY
ART/MUSIC
STAGE
GYMNASIUM
KITCHEN/CAFETERIA
ADMINISTRATION
BUILDING SERVICES
CIRCULATION
0
20
40
GENERATOR
ERU-2
(CLASSROOMS)
EF-3
ERU-1
(CLASSROOMS)
CHILLER
AHU-3
(LIBRARY)
RTU-1
ADMIN
AHU-2
(GYMNASIUM)
AHU-1
(CAFETERIA)

DD Design Studies | Interior Materials Palette

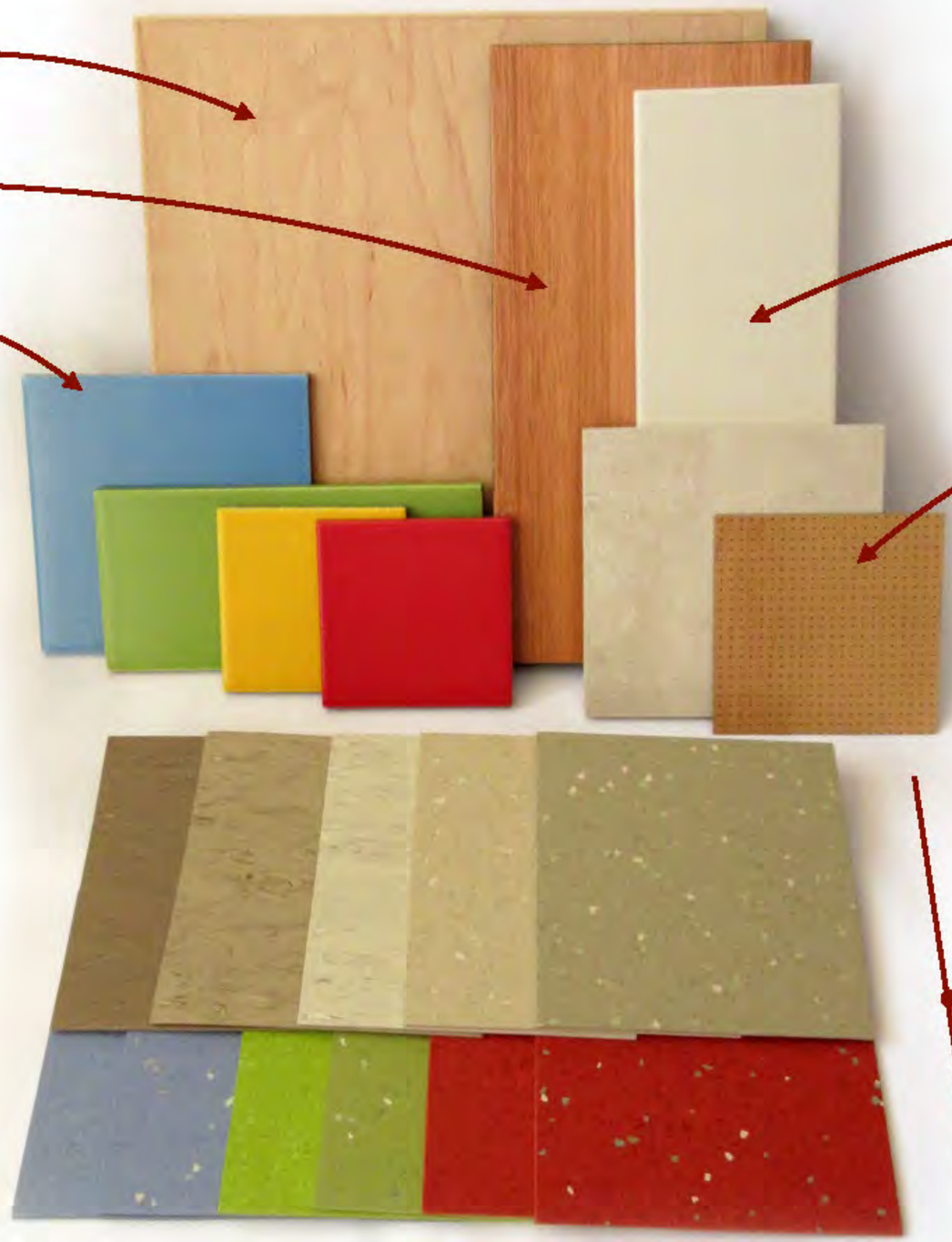

DD Design Studies | Interior Materials Concept

DD Design Studies | Interior Materials Concept

DD Design Studies | Interior Materials Concept

DD Design Studies I Locker Study

LOCKER OPTION 1:
48" H x 18" W x 15" D
(2 students per locker)

DD Design Studies I Locker Study

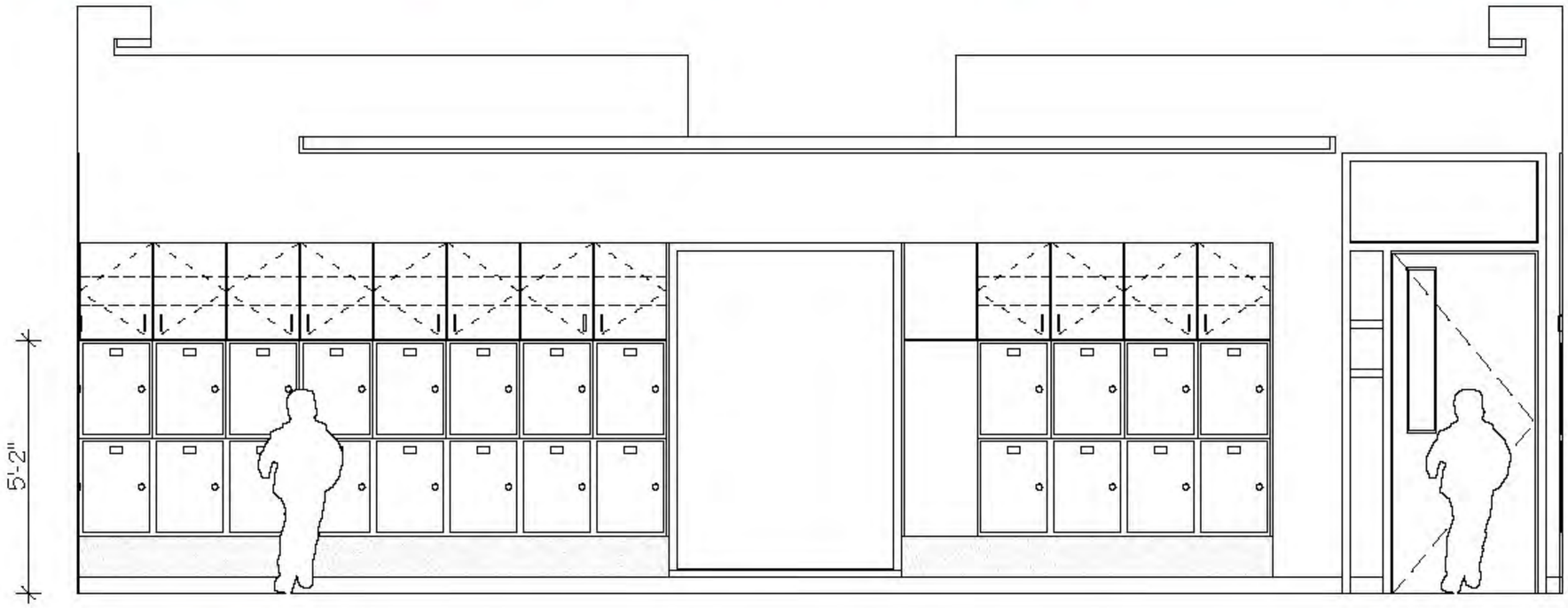

LOCKER OPTION 2:
24" H x 18" W x 15" D
(1 student per locker)

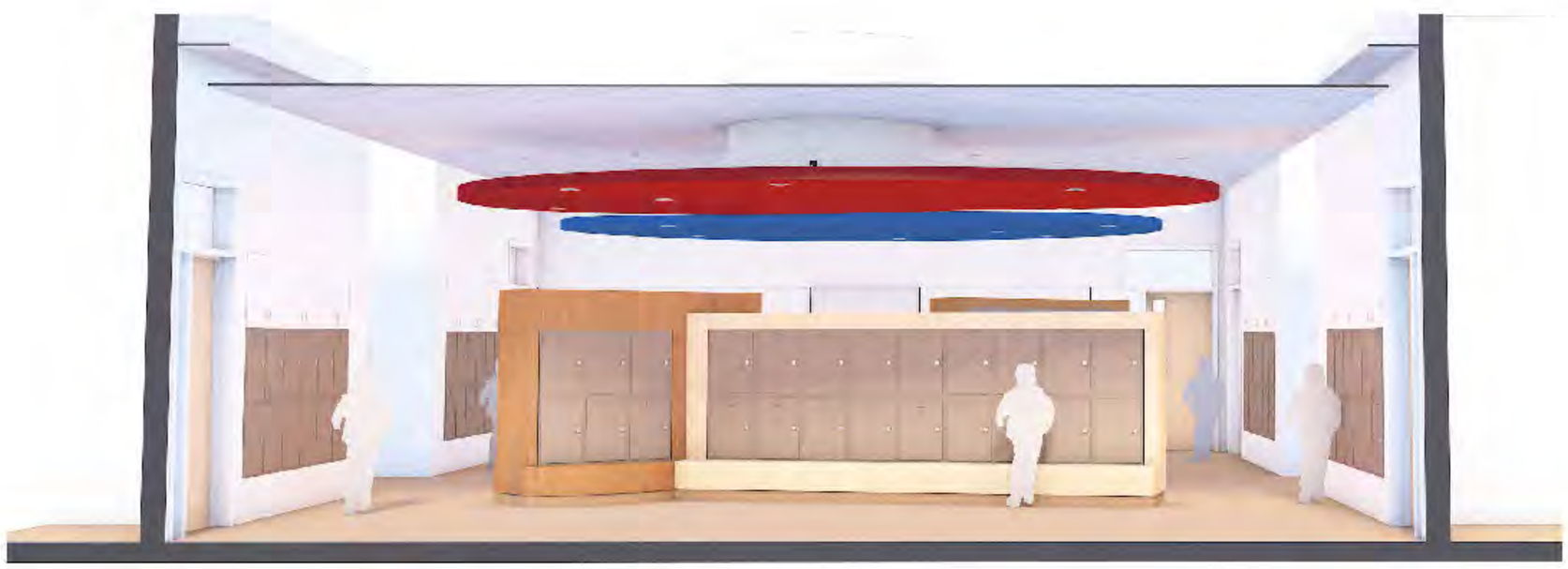

DD Design Studies | Locker Study

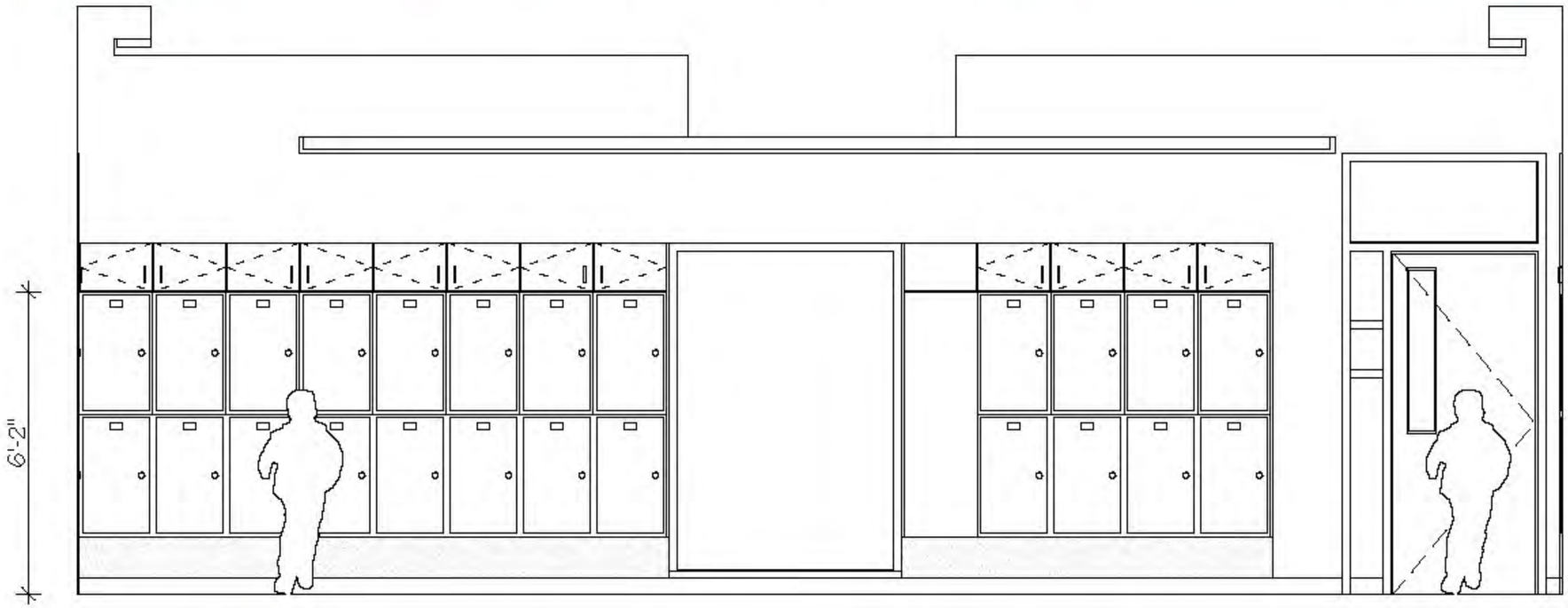

LOCKER OPTION 3:
30" H x 18" W x 15" D
(1 student per locker)

DD Design Studies | Locker Study

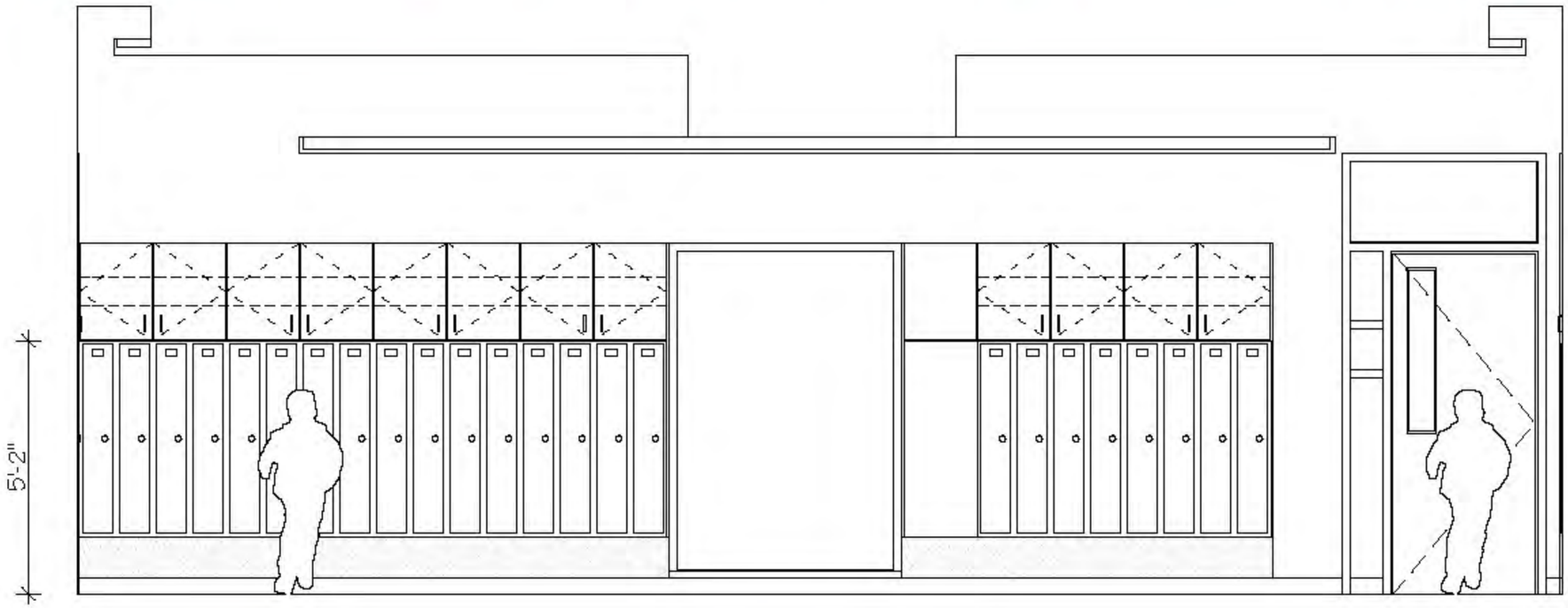

LOCKER OPTION 4:
48" H x 9" W x 15" D
(1 student per locker)

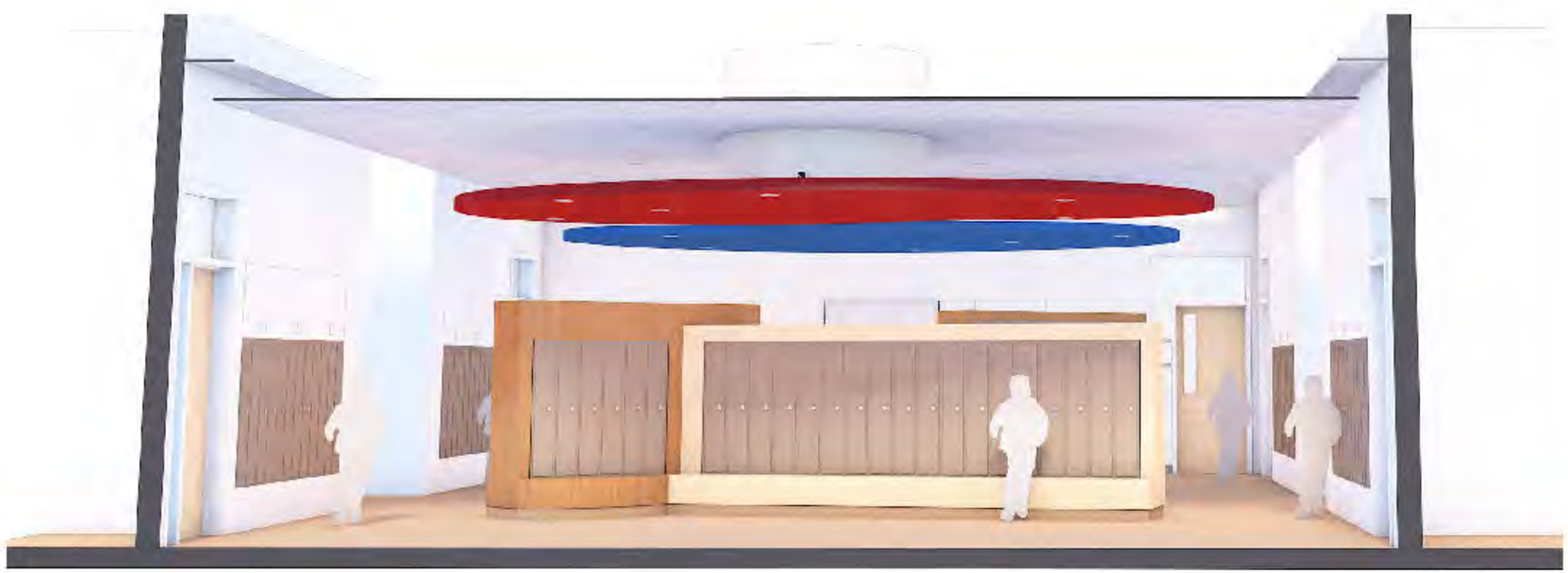

DD Design Studies | Locker Study

ESTABROOK ES:
48" H x 12" W x 15" D
(1 student per locker)

ANGIER ES:
60" H x 18" W x 12" D
(2 students per locker)

DD Design Studies I Project Area

DD Design Studies I Project Area

DD Design Studies I Project Area

DD Design Studies | Project Area

DD Design Studies I Project Area

DD Design Studies I Project Area

DD Design Studies I Library

DD Design Studies I Library

DD Design Studies I Cafeteria

DD Design Studies I Cafeteria

DD Design Studies I Classrooms

DD Design Studies I Classrooms

DD Design Studies I Kindergarten

DD Design Studies I Kindergarten

DD Design Studies I Kindergarten

DD Design Studies | Classrooms

DD Design Studies

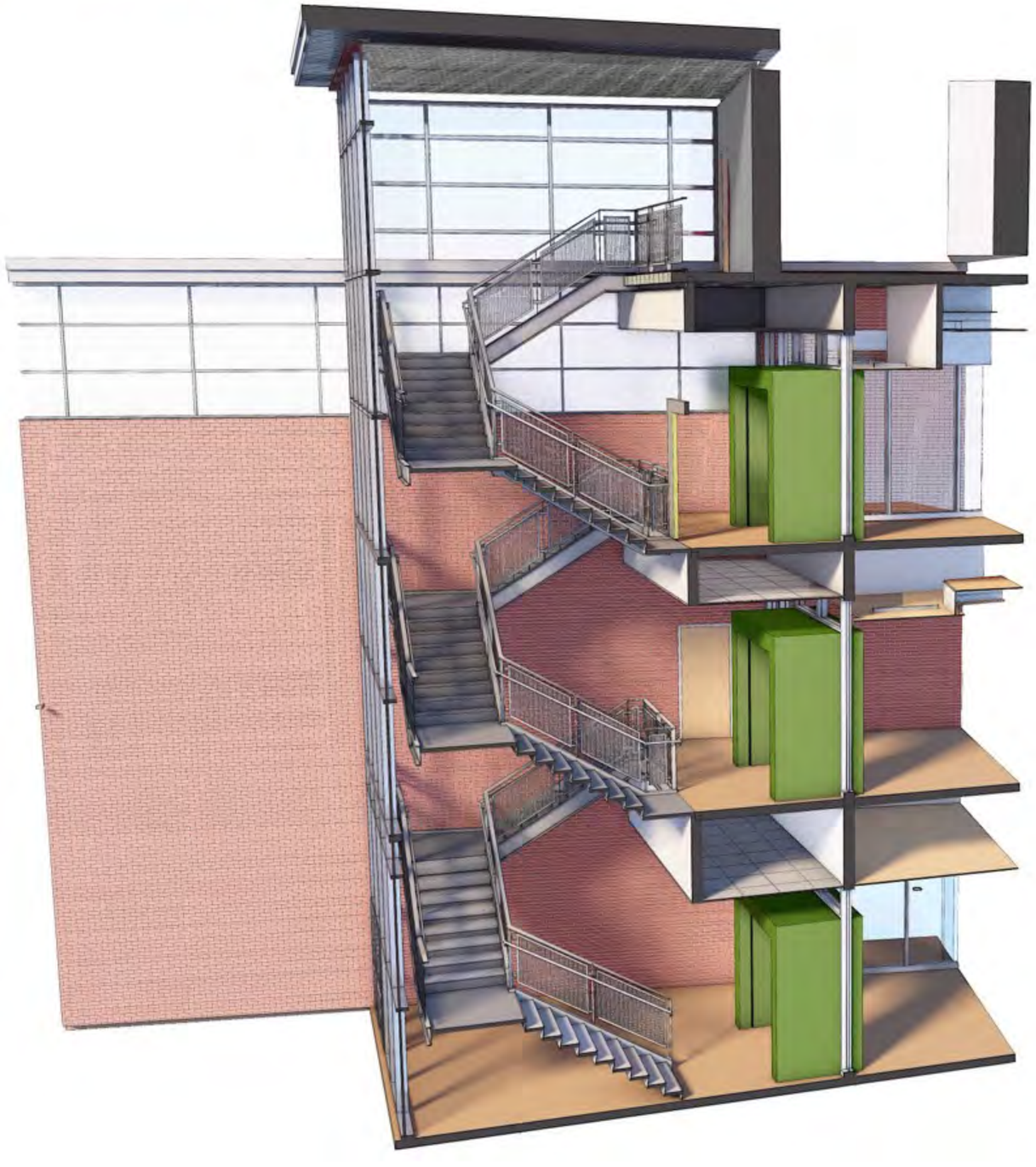

DD Design Studies

DD Design Studies

Early Site Preparation

Area 1 - Remove Loam
Remove Peat

Area 2 - Expose Ledge

Area 3 - Regrade for
Flood Storage

Next Steps

09 March	SBC Meeting
24 March	Reconciled Cost Estimate
30 March	SBC Meeting
01 April	DD Submission to MSBA

Project Schedule

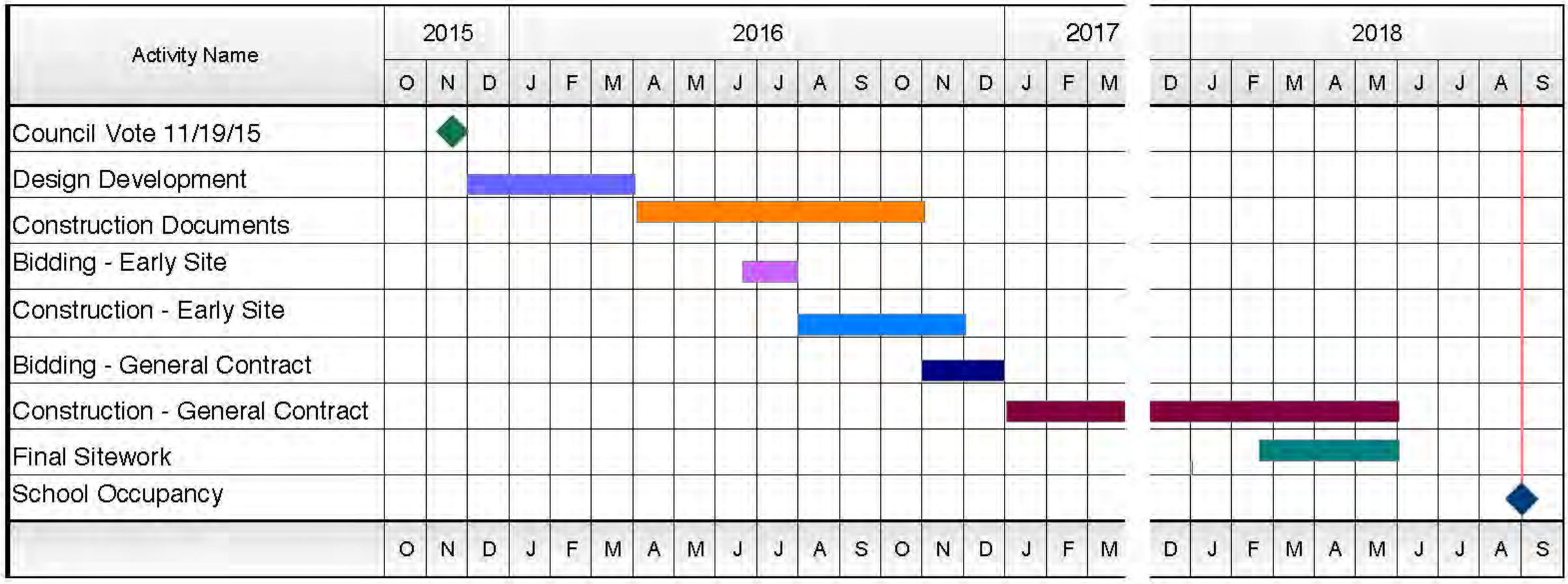

Municipal
Building Consultants, Inc.

DiNisco Design
PARTNERSHIP
www.dinisco.com

Hurld-Wyman Elementary School | Woburn

School Building Committee Meeting - March 09, 2016